MODERNIZATION SOLAR

Assembly of four groups of three 12v lithium batteries

Overview

What are the three stages of lithium-ion battery assembly?

The lithium-ion battery assembly process can be categorized into three key stages: 1. Front-End: Electrode Manufacturing This initial phase focuses on producing high-performance electrodes, a critical step in the battery cell-making machine workflow.

What is lithium ion battery assembly?

Lithium-Ion Battery Assembly: Involves stacking layers of anodes, cathodes, and separators. Assembly techniques include winding for cylindrical cells and stacking for prismatic cells. Requires careful handling of liquid electrolytes during assembly. Lithium Polymer Battery Assembly:.

What is lithium polymer battery assembly?

Lithium Polymer Battery Assembly: Utilizes a lamination process to encapsulate layers of electrodes and electrolytes in flexible pouch formats. Requires precise control of temperature and pressure to ensure uniformity and prevent defects.

What are the components of a lithium ion battery?

Before diving into the production process, it’s crucial to understand the core components of a lithium-ion battery: Positive Electrode: Made from materials such as lithium cobalt oxide (LCO), lithium nickel manganese cobalt oxide (NMC), or lithium iron phosphate (LFP). Negative Electrode: Typically composed of graphite.

Assembly of four groups of three 12v lithium batteries

[Comprehensive Guide to Battery Assembly ...]

Jun 18, 2024 · Battery assembly combines cells and connectors to create functional batteries. Using precise tools and steps ensures proper ...

[Comprehensive Guide to Battery Assembly Techniques]

Jun 18, 2024 · Battery assembly combines cells and connectors to create functional batteries. Using precise tools and steps ensures proper functionality and safety.

[4 groups of 12v lithium batteries assembly]

Battery assembly steps the following are the detailed steps of assembling 12v 18650 lithium battery: step 1: Prepare the battery assembly bracket: place the battery bracket or assembled ...

Automated assembly of Li-ion vehicle batteries: A feasibility study

Jan 1, 2020 · Electric Vehicles (EVs) with rechargeable Lithium-Ion batteries (Li-ion) are at the forefront of the global trend for lower-emission transportation and decarbonisation.

Capable ...

Innovating battery assembly

5 days ago · EV batteries have become an integral part of the vehicle structure, making lithium-ion cell assembly and their integrity a safety-critical issue. One major diferentiating feature of ...

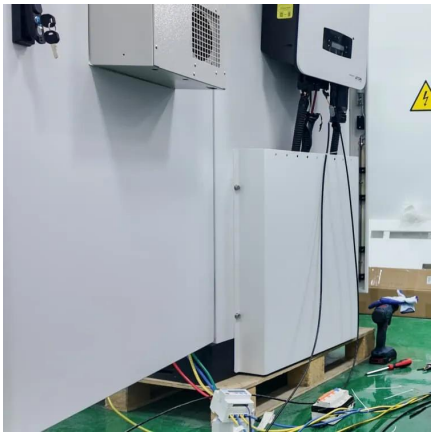

Three types of 12V lithium battery assembly knowledge

The 12V lithium battery assembly workflow is customized according to the actual product needs. The battery customization workflow is important to carry out evaluation and analysis based on ...

How To Connect Batteries In Series and Parallel

Dec 1, 2025 · For example, our next image shows three 12v batteries in series to create a 36v 35 AH battery pack. For our last series example, below are four 12v batteries in series to create a ...

DIY 12V Lithium-Ion Battery Pack , Multi-Voltage Output

? How to Build a 12V Lithium-Ion Battery Pack with Multi-Voltage Outputs , DIY Power Solution for Makers ? Are you a DIY enthusiast looking for a compact and reliable power solution for your ...

Lithium-Ion Battery Assembly Process & Key Stages ...

May 17, 2025 · The lithium-ion battery assembly process is a sophisticated, multi-layered operation that relies heavily on precision, quality, and cutting-edge technology. With growing ...

DIY 12V Lithium-Ion Battery Pack , Multi-Voltage Output , Battery

? How to Build a 12V Lithium-Ion Battery Pack with Multi-Voltage Outputs , DIY Power Solution for Makers ? Are you a DIY enthusiast looking for a compact and reliable power solution for your ...

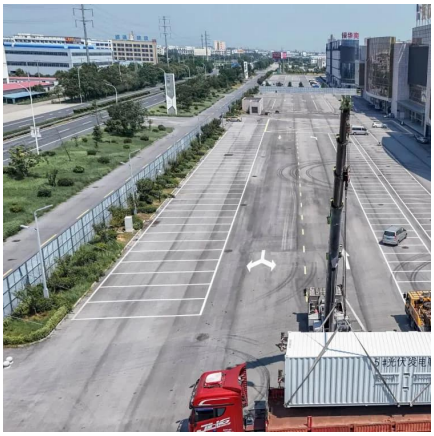

12V lithium battery assembly process

Jul 7, 2021 · 12V lithium battery is composed of several 3.7V lithium batteries, through series and parallel assembly of the 12V lithium battery pack, how to assemble? What is the process? ...

Lithium-Ion Battery Assembly Process & Key Stages Explained

May 17, 2025 · The lithium-ion battery assembly process is a sophisticated, multi-layered operation that relies heavily on precision, quality, and cutting-edge technology. With growing ...

How Are Lithium Batteries Assembled?

Dec 5, 2025 · Lithium batteries are a critical component of various devices, from smartphones and laptops to electric vehicles and energy storage systems. Understanding the assembly process ...

Contact Us

For technical specifications, project proposals, or partnership inquiries, please visit: https://www.meble-decorator.pl

Scan QR Code for More Information

https://www.meble-decorator.pl